VISIT…

LANZAROTE Caliente.COM

DON'T TELL ME

Words and Music by AVRIL LAVIGNE
and EVAN TAUBENFELD

Moderate Rock

E5 C♯m7 Bsus Asus2

f

E5 C♯m7 Bsus Asus2

E5 C♯m7 Bsus Asus2

You held my hand and walked me home, I know

E5 C♯m7

why you gave me that kiss. It was some - thing like this

Copyright © 2004 ALMO MUSIC CORP., AVRIL LAVIGNE PUBLISHING, LTD., EMI APRIL MUSIC INC. and EVAN TAUBENFELD MUSIC
All Rights for AVRIL LAVIGNE PUBLISHING, LTD. Controlled and Administered by ALMO MUSIC CORP.
All Rights for EVAN TAUBENFELD MUSIC Controlled and Administered by EMI APRIL MUSIC INC.
All Rights Reserved Used by Permission

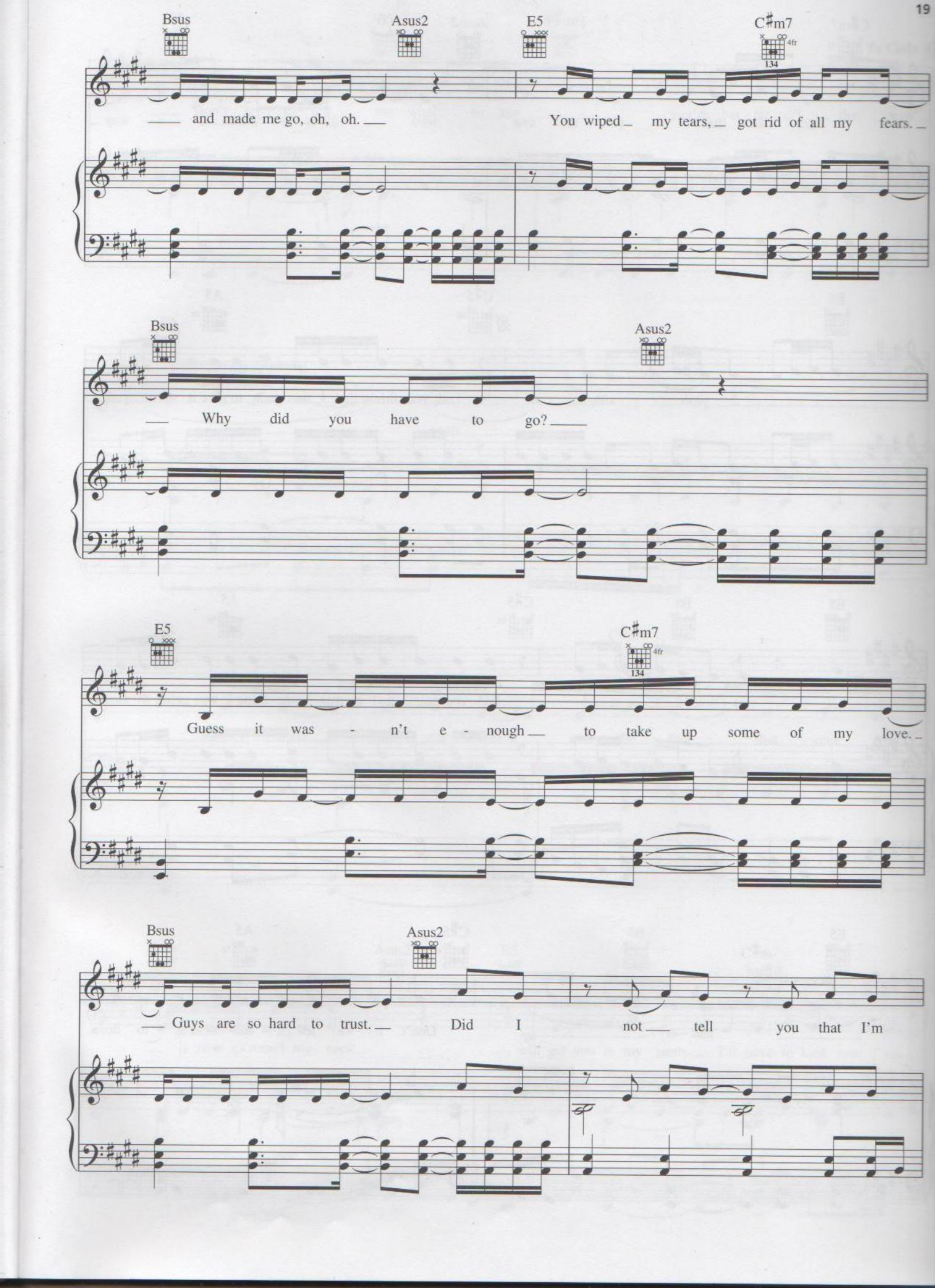
Bsus
Asus2
E5
C♯m7
4fr
134
and made me go, oh, oh.
You wiped my tears, got rid of all my fears.
Bsus
Asus2
Why did you have to go?
E5
C♯m7
4fr
134
Guess it was - n't e - nough to take up some of my love.
Bsus
Asus2
Guys are so hard to trust.
Did I not tell you that I'm

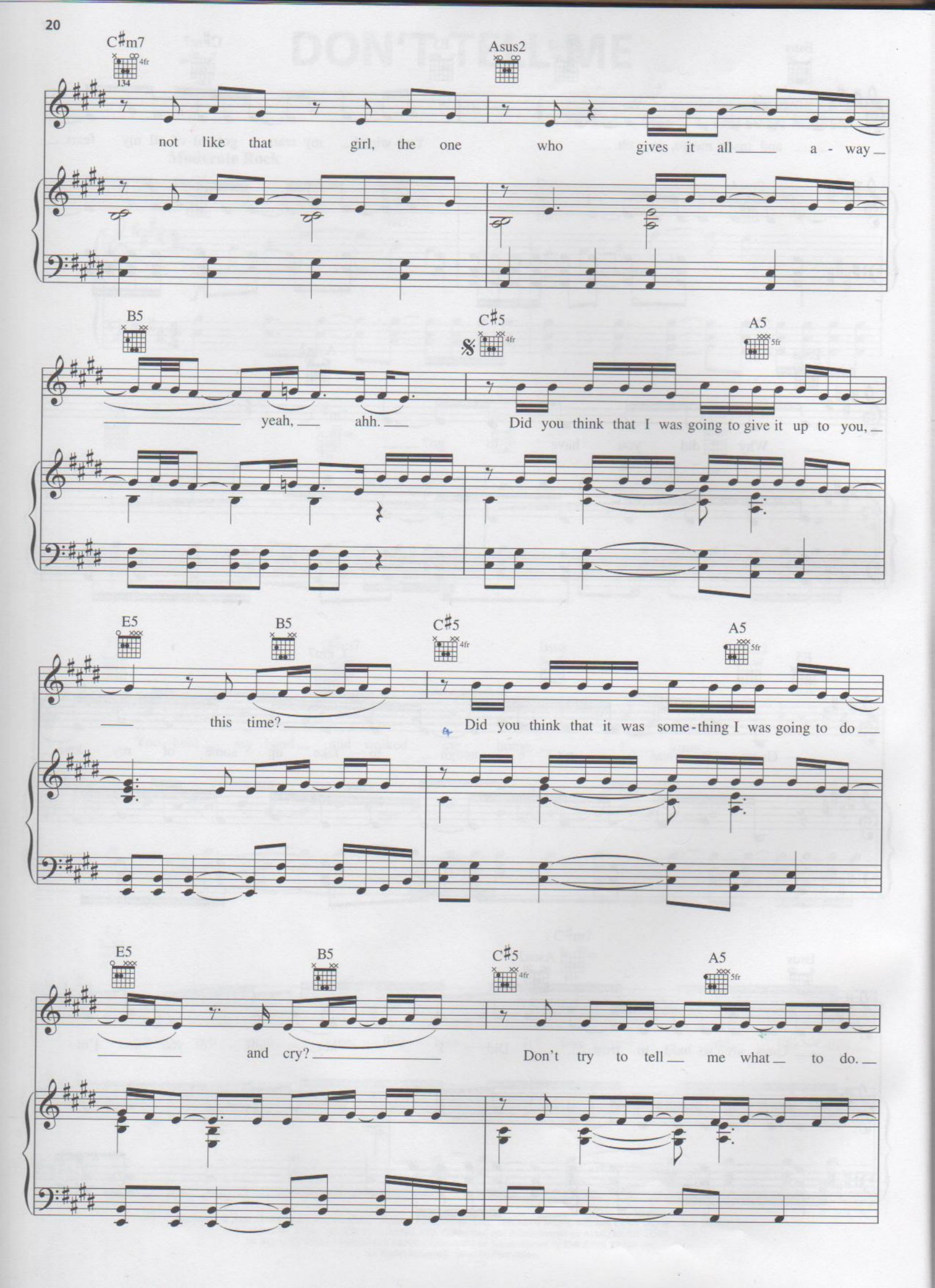
C#m7
4fr
134
Asus2
not like that girl, the one who gives it all a - way
B5
C#5
4fr
A5
5fr
yeah, ahh.
Did you think that I was going to give it up to you,
E5
B5
C#5
4fr
A5
5fr
this time?
Did you think that it was some-thing I was going to do
E5
B5
C#5
4fr
A5
5fr
and cry?
Don't try to tell me what to do.

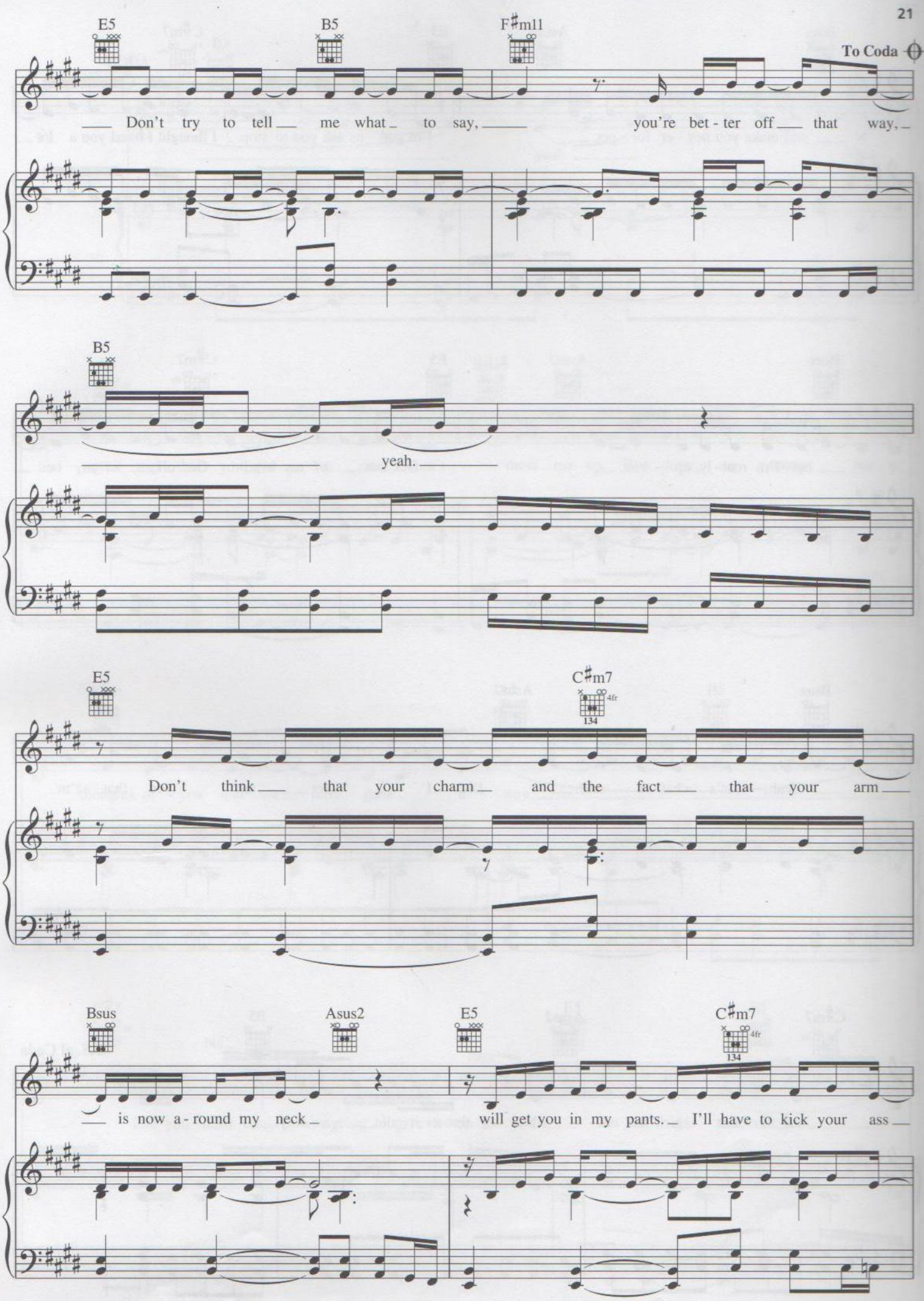
E5
B5
F♯m11
To Coda
Don't try to tell me what to say, you're bet - ter off that way,
B5
yeah.
E5
C♯m7
4fr
134
Don't think that your charm and the fact that your arm
Bsus
Asus2
E5
C♯m7
4fr
134
is now a - round my neck
will get you in my pants. I'll have to kick your ass

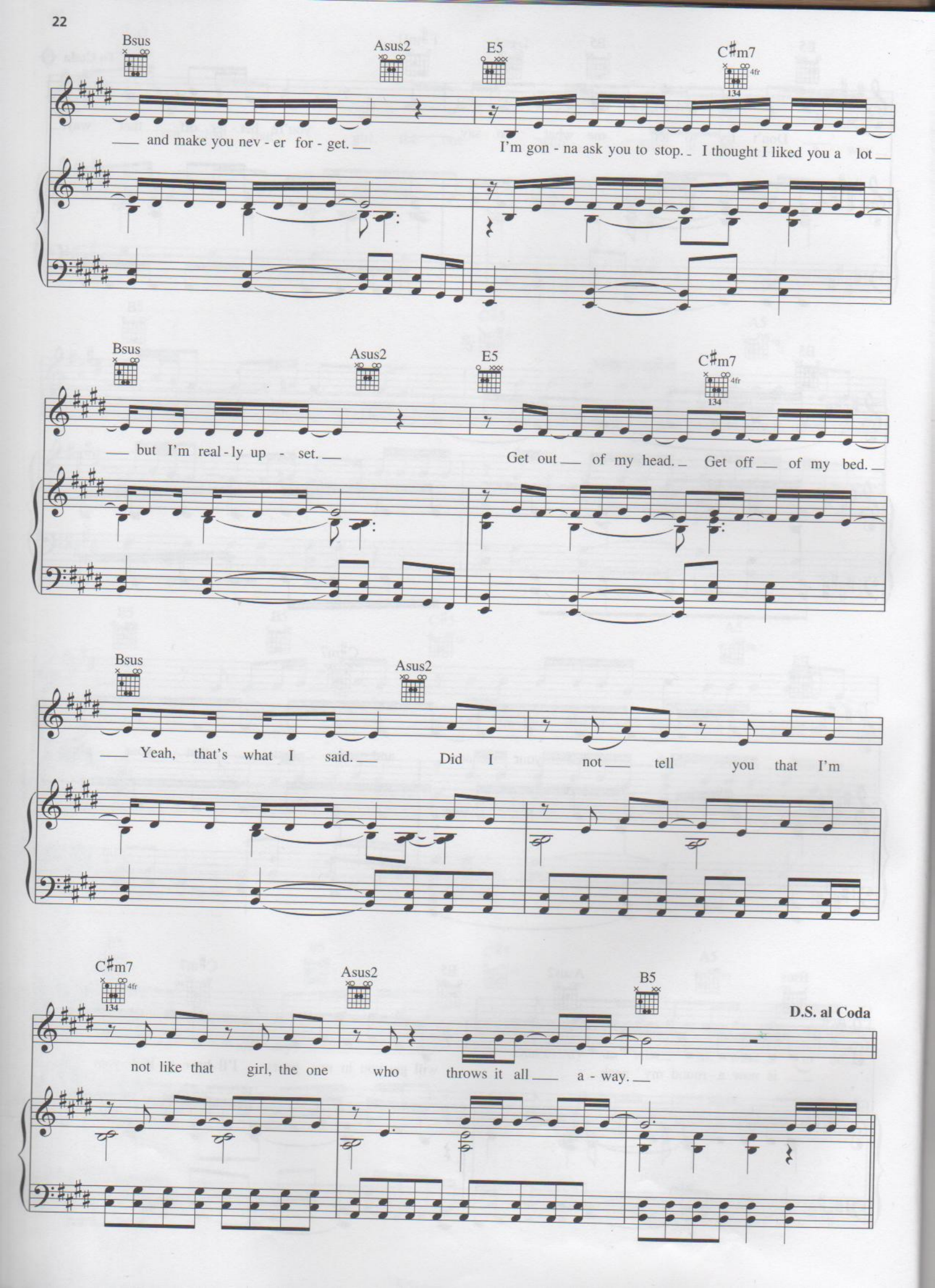
Bsus
Asus2
E5
C♯m7
4fr
134
and make you nev - er for - get.
I'm gon - na ask you to stop. I thought I liked you a lot
Bsus
Asus2
E5
C♯m7
4fr
134
but I'm real - ly up - set.
Get out of my head. Get off of my bed.
Bsus
Asus2
Yeah, that's what I said.
Did I not tell you that I'm
C♯m7
4fr
134
Asus2
B5
D.S. al Coda
not like that girl, the one who throws it all a - way.

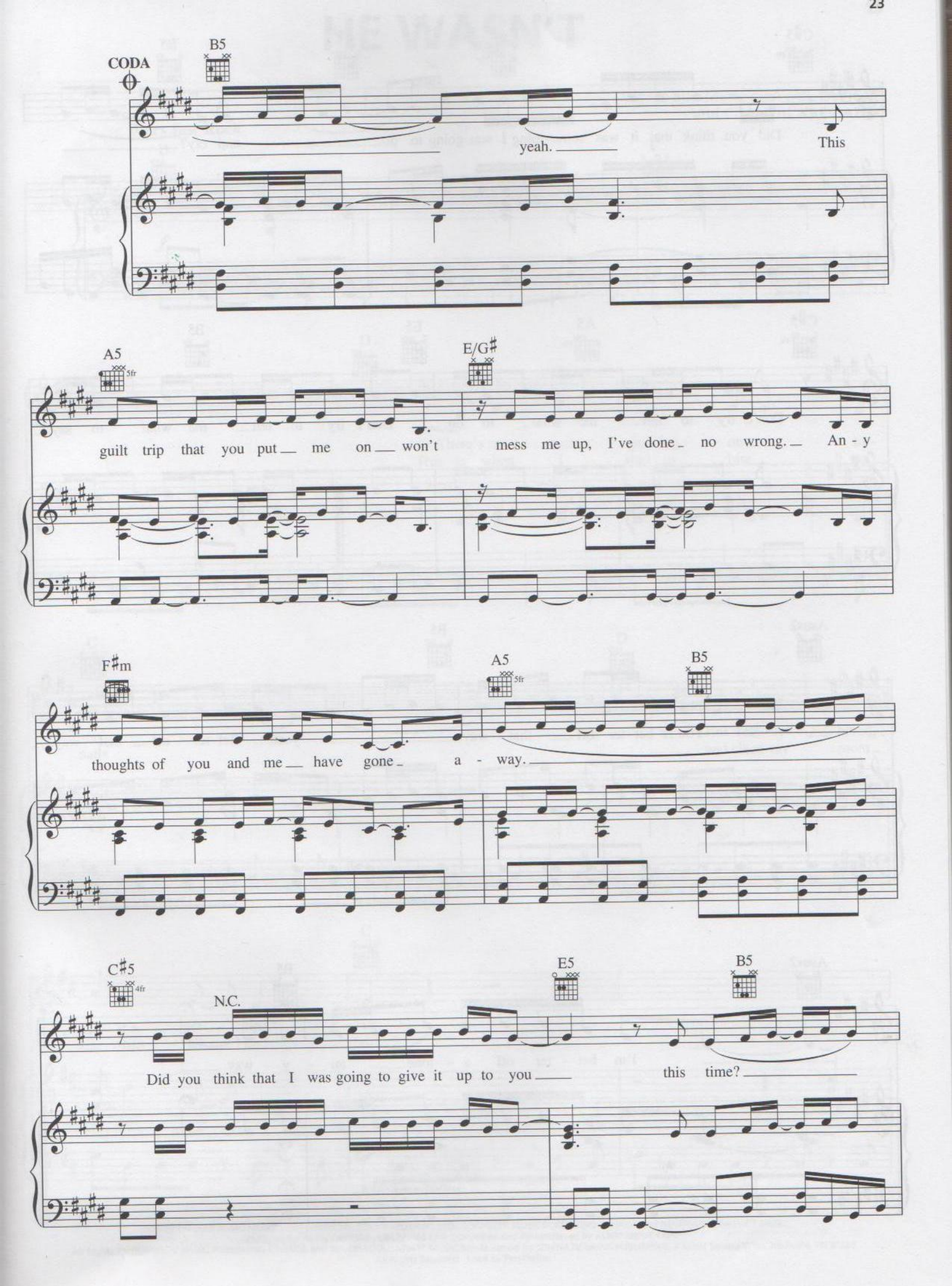
CODA
B5
yeah.
This
A5
5fr
E/G♯
guilt trip that you put me on won't mess me up, I've done no wrong. An - y
F♯m
A5
5fr
B5
thoughts of you and me have gone a - way.
C♯5
4fr
N.C.
E5
B5
Did you think that I was going to give it up to you this time?

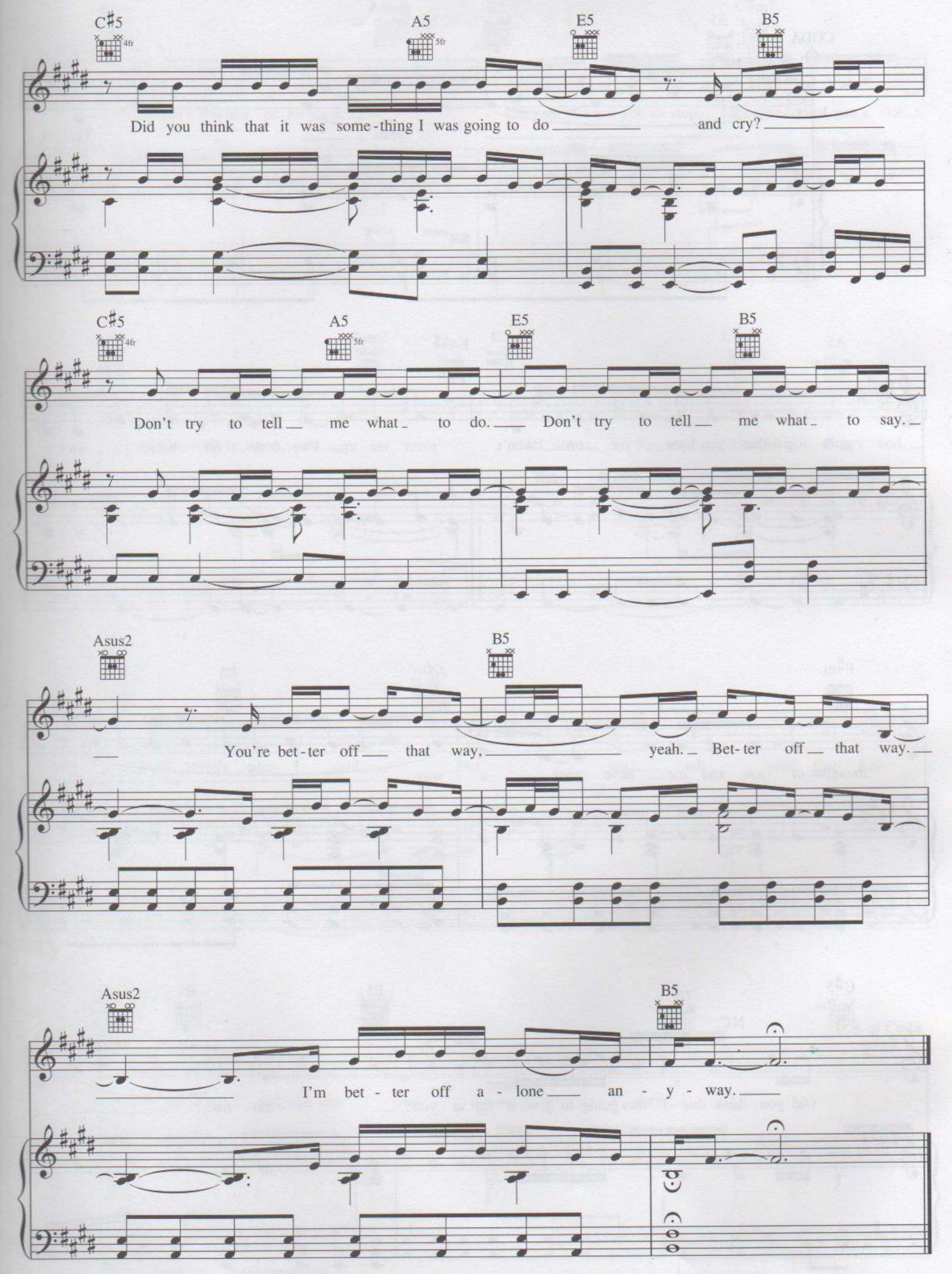
C♯5
4fr
A5
5fr
E5
B5
Did you think that it was some-thing I was going to do and cry?
C♯5
4fr
A5
5fr
E5
B5
Don't try to tell me what to do. Don't try to tell me what to say.
Asus2
B5
You're bet-ter off that way, yeah. Bet-ter off that way.
Asus2
B5
I'm bet - ter off a - lone an - y - way.